

SUB-DIVISION APPROVAL No: 50/WDC-10/013860/2005 DATED: 20.09.09

TITLE:-  
 PLAN SHOWING THE PROPOSED RESIDENTIAL BUILDING AT PLOT NO: C, BHARATHI NAGAR  
 STREET: V.V. KUMAR MAIN ROAD  
 TIRUVANNAMUR CHENNAI-41 IN S. NO: 84/15P  
 T.S. NO: 23/13/2005, 26 & 27 AND 115/13/4, 25 (BLOCK NO: 32 AND 33) OF TIRUVANNAMUR VILLAGE  
 124

COLOUR INDEX:  
 ROAD AS 78  
 BOUNDARY LINE AS 78  
 SEWERLINE AS

SCHEDULE OF JOINERY		IN MM
MD	MAIN DOOR	1050X2100
D1	DOOR	900X2100
D2	DOOR	750X2100
W1	WINDOW	1200X1200
KW	KITCHEN WINDOW	900X1200
W2	WINDOW	600X1200
V	VENTILATOR	600X900

AREA STATEMENT		
	IN SQ. FT.	IN SQ. M.
PLOT EXTENT	4112.71	382.08
STILT FLOOR AREA		17.216
FIRST FLOOR AREA		247.748
SECOND FLOOR AREA		247.748
TOTAL FLOOR AREA		512.712
F.S.I.		1.342
PLOT COVERAGE		64.84%
HEAD ROOM		17.216
LIFT MACHINE ROOM AREA		11.247
CAR PARKING AREA		230.532
NO OF CAR PARKING PROVIDED		5NOS

SPECIFICATION:  
 R.C.C 1:2:4 IN COLUMN FOUNDATION  
 SAND FILLING IN COLUMN FOUNDATION AND BASEMENT  
 P.C.C 1:4:8 IN FOUNDATION AND BASEMENT  
 BRICK WORK IN C.M 1:6 FOR BASEMENT, SUPERSTRUCTURE AND PARAPET WALL  
 R.C.C 1:2:4 IN ROOF SLAB, LINTEL AND SUNSHADE  
 WEATHERING COURSE IN BRICK JELLY LIME CONCRETE MORTAR WITH 2 COURSES OF PRESSED TILES LAID TO SLOPE  
 MOSAIC FLOORING  
 PLASTERING IN C.M. 1:3 FOR WALLS AND CEILING  
 DOORS IN TEAK AND COUNTRY WOOD  
 WINDOWS IN GLAZED AND ALUMINIUM FRAMES

ALL MEASUREMENTS ARE IN MM  
 SCALE : 1:100 DATE: 03.12.05

78 X 56  
 For TIRUVENGADAM INVESTMENTS (P) LTD.  
 Authorised Signatory  
 Power of Attorney Holder

OWNER SIGNATURE  
 M. PRADEEP  
 REGISTERED ARCHITECT  
 REG. NO. CA. 92/15172  
 COUNCIL OF ARCHITECTURE  
 U-27, 101B STREET  
 ANNANAGAR, CHENNAI-600 040

ARCHITECT/LICENSED SURVEYOR

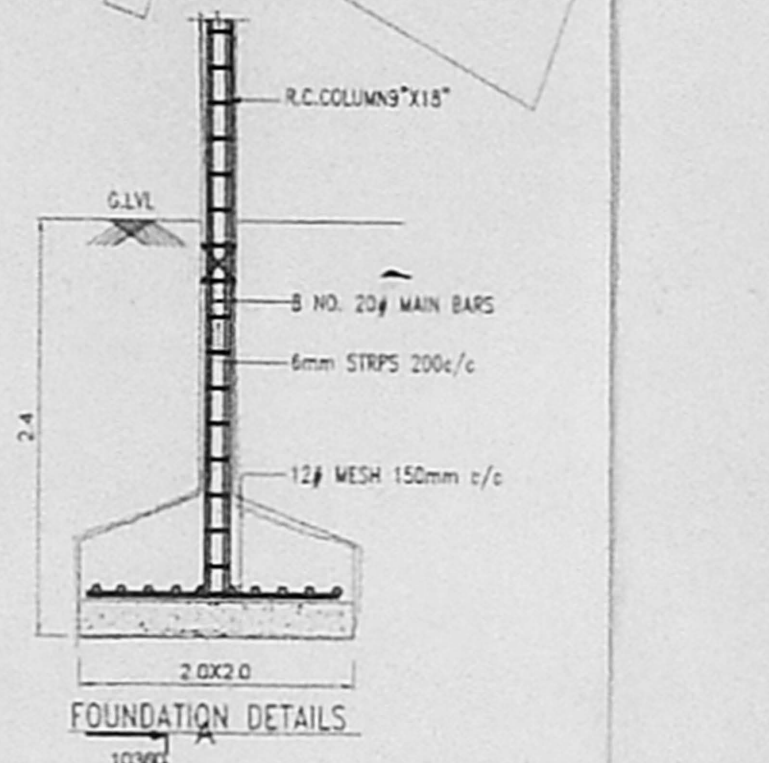
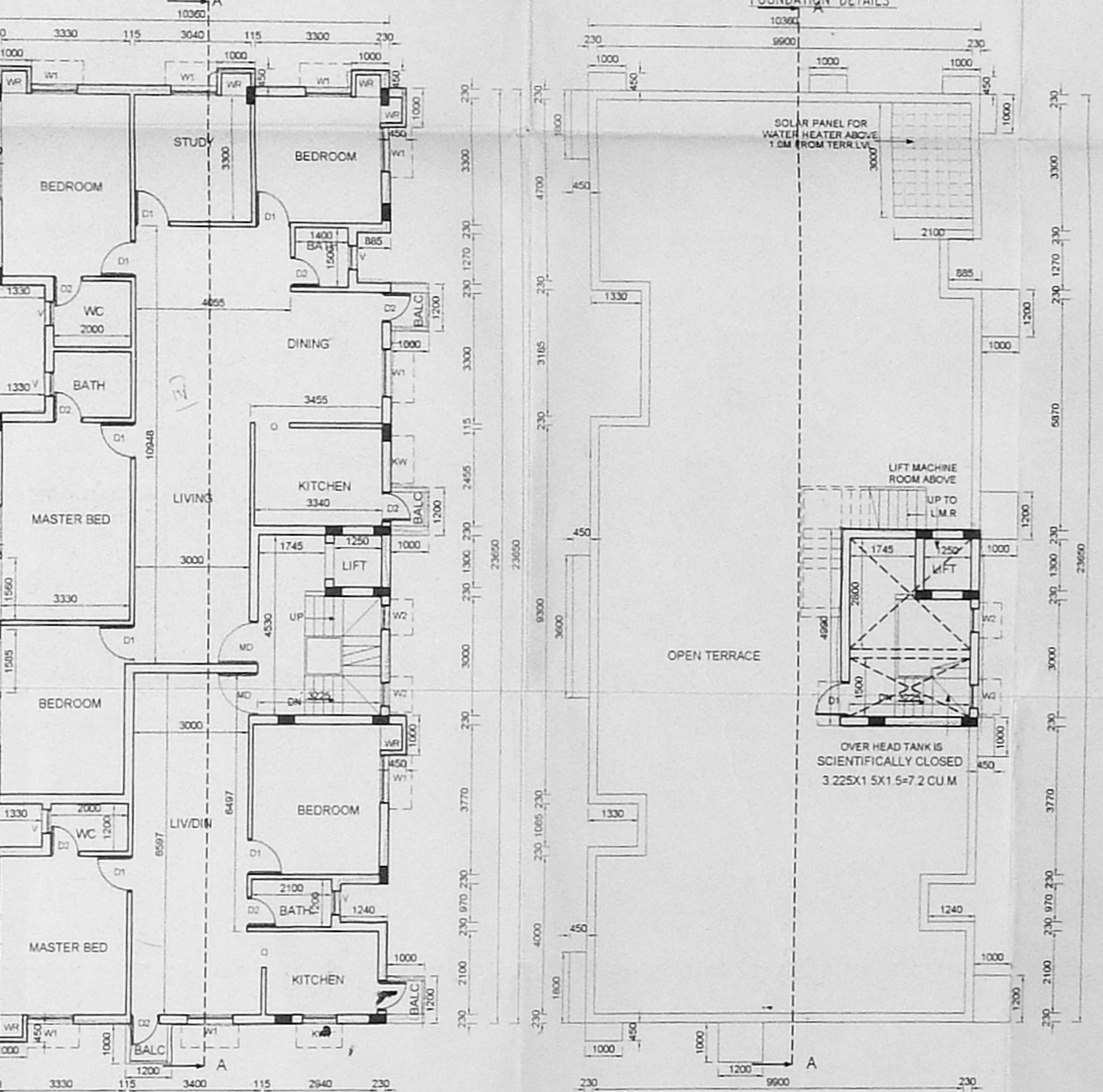
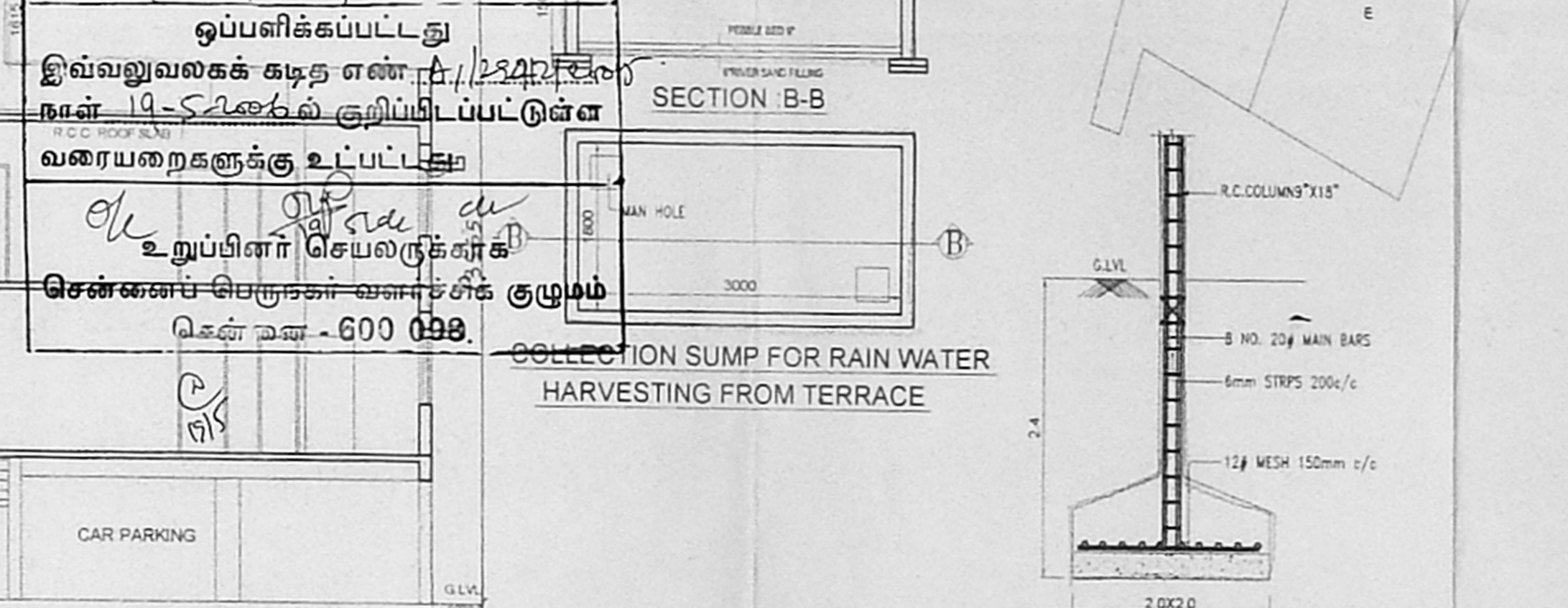
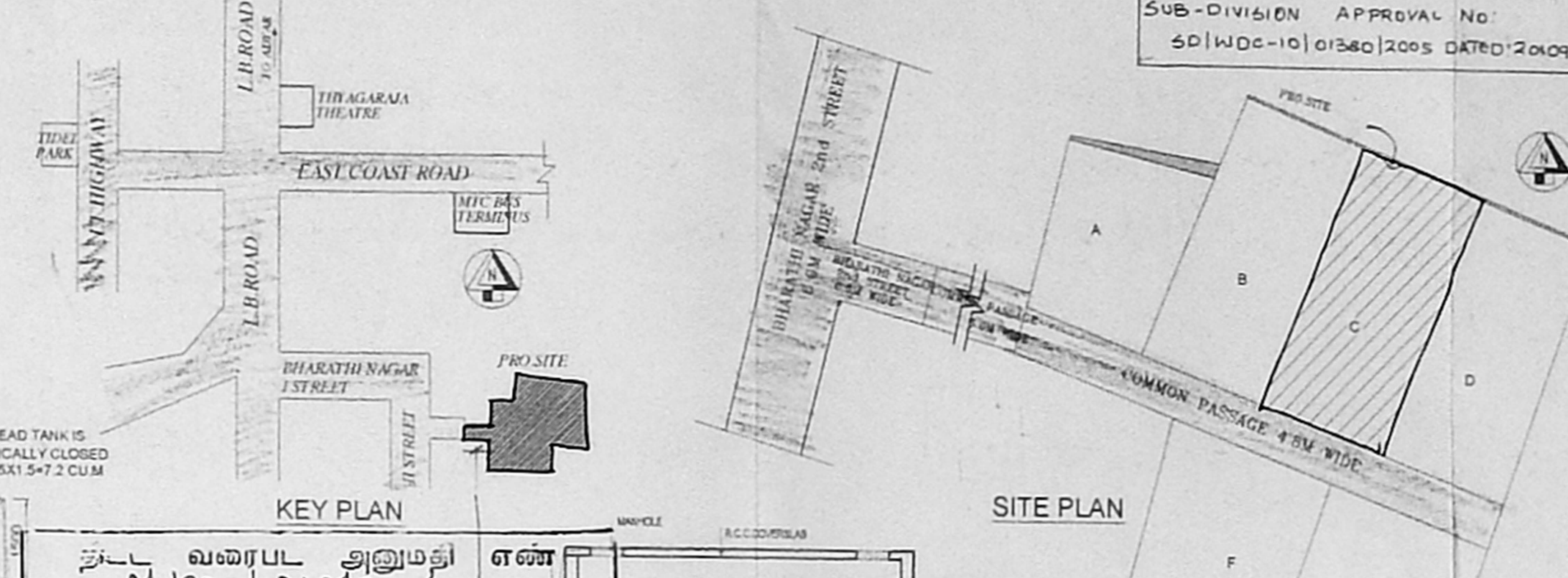
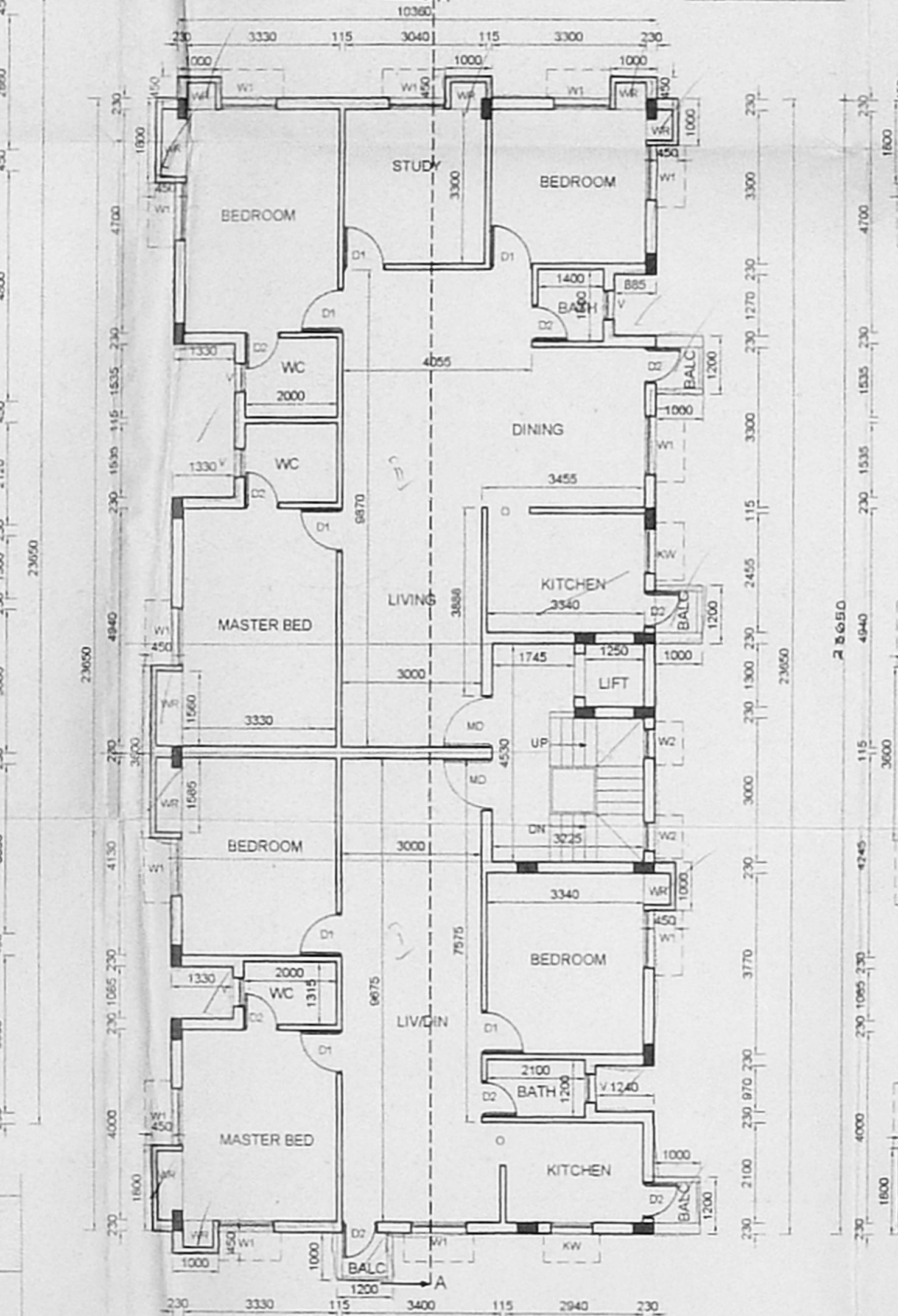
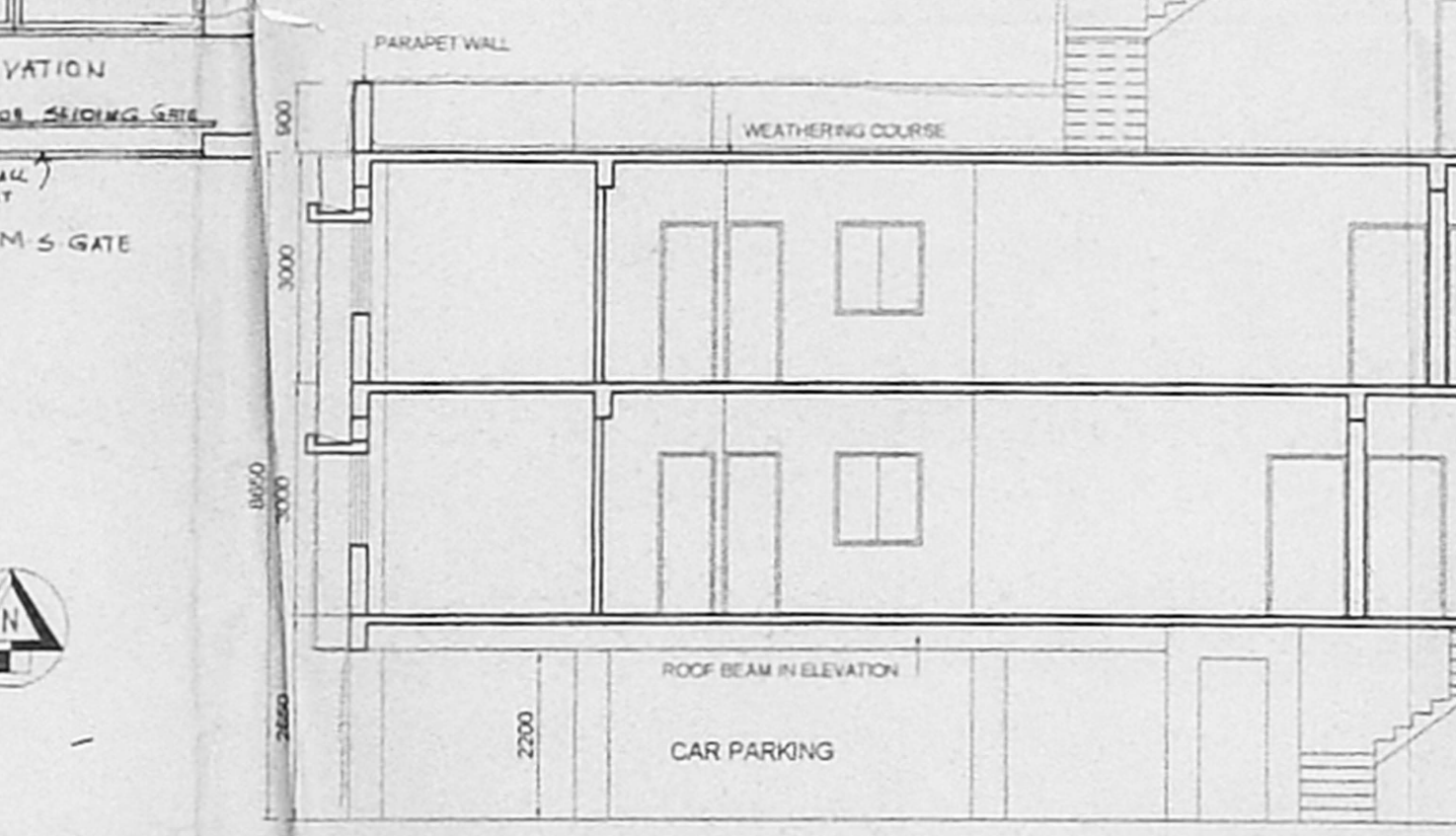
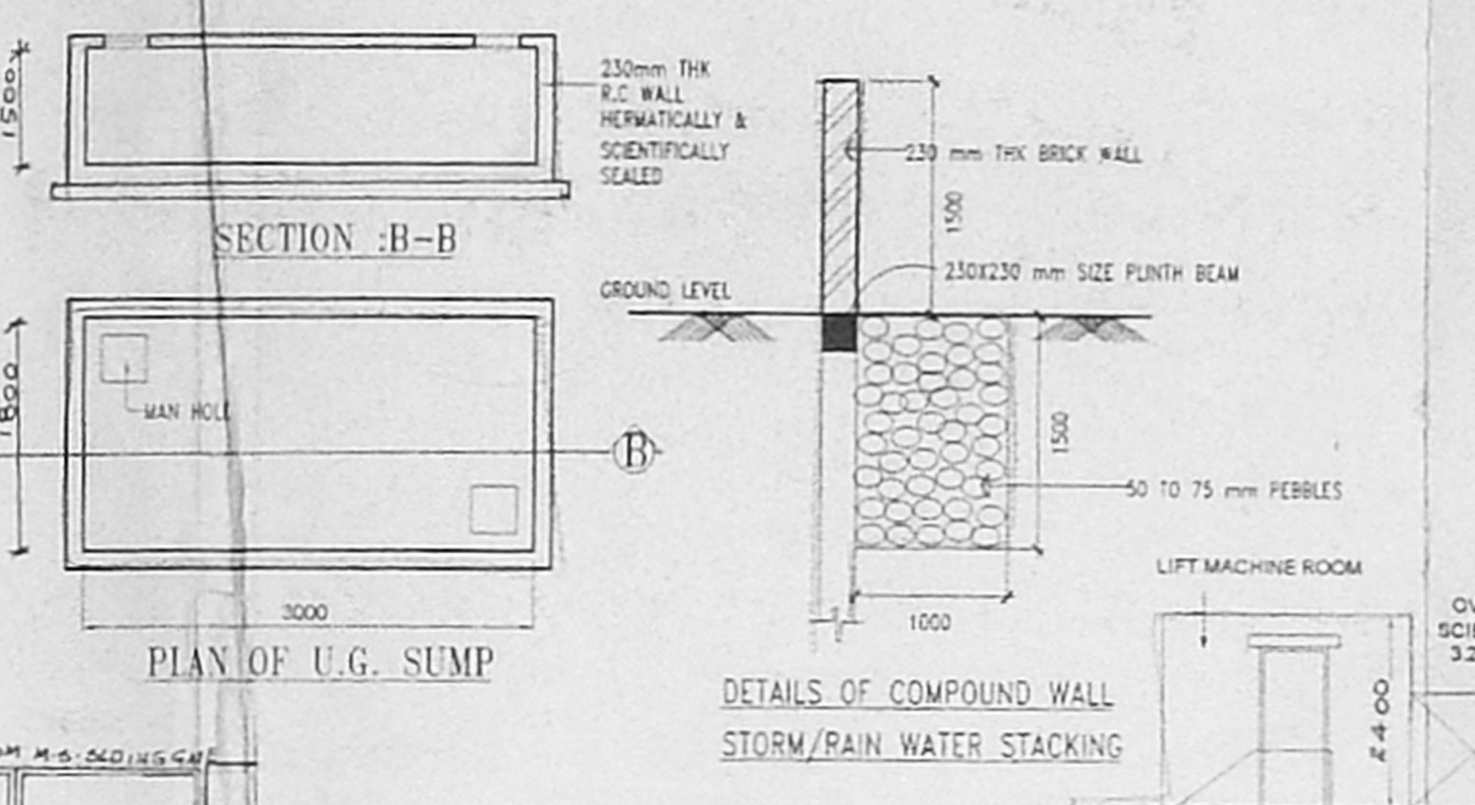
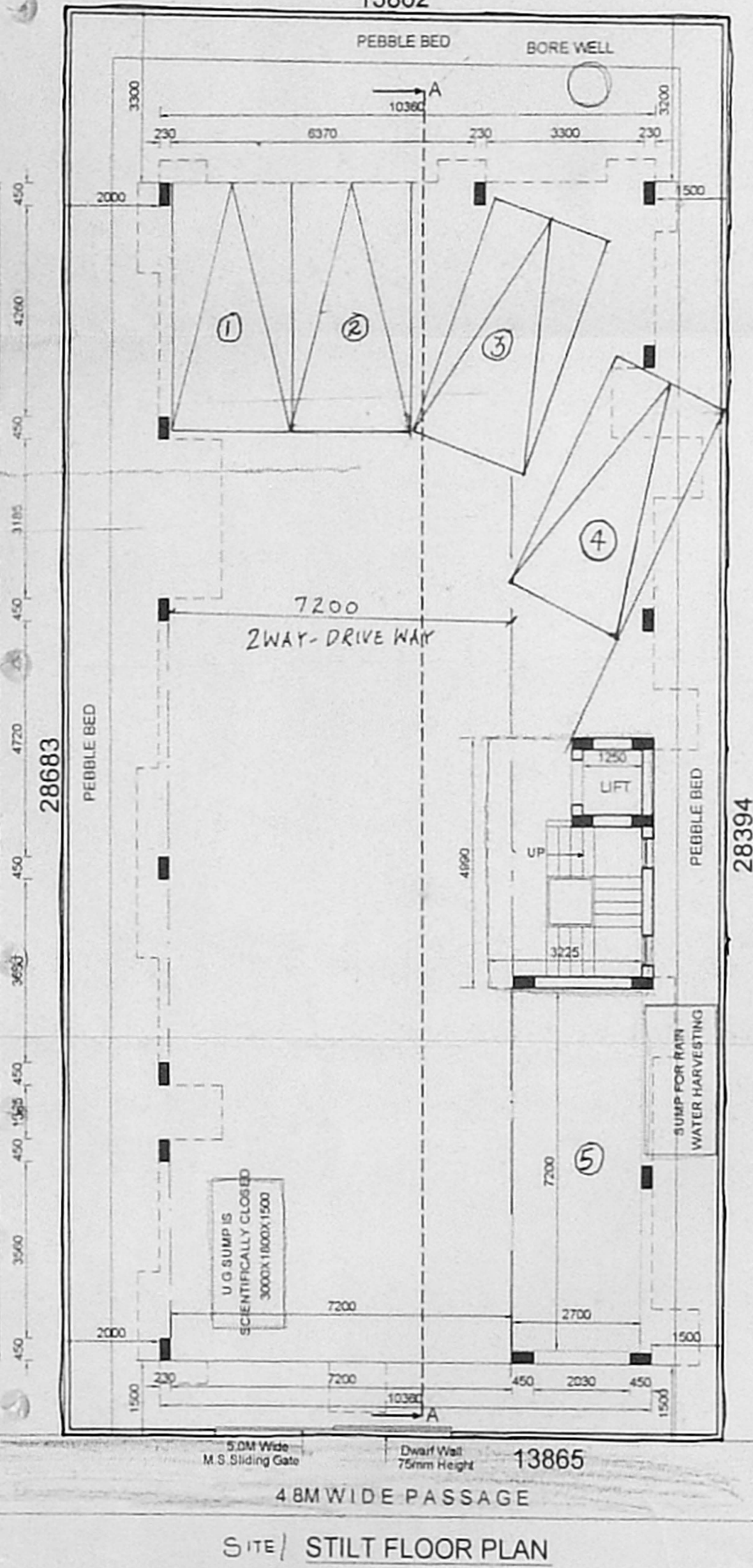
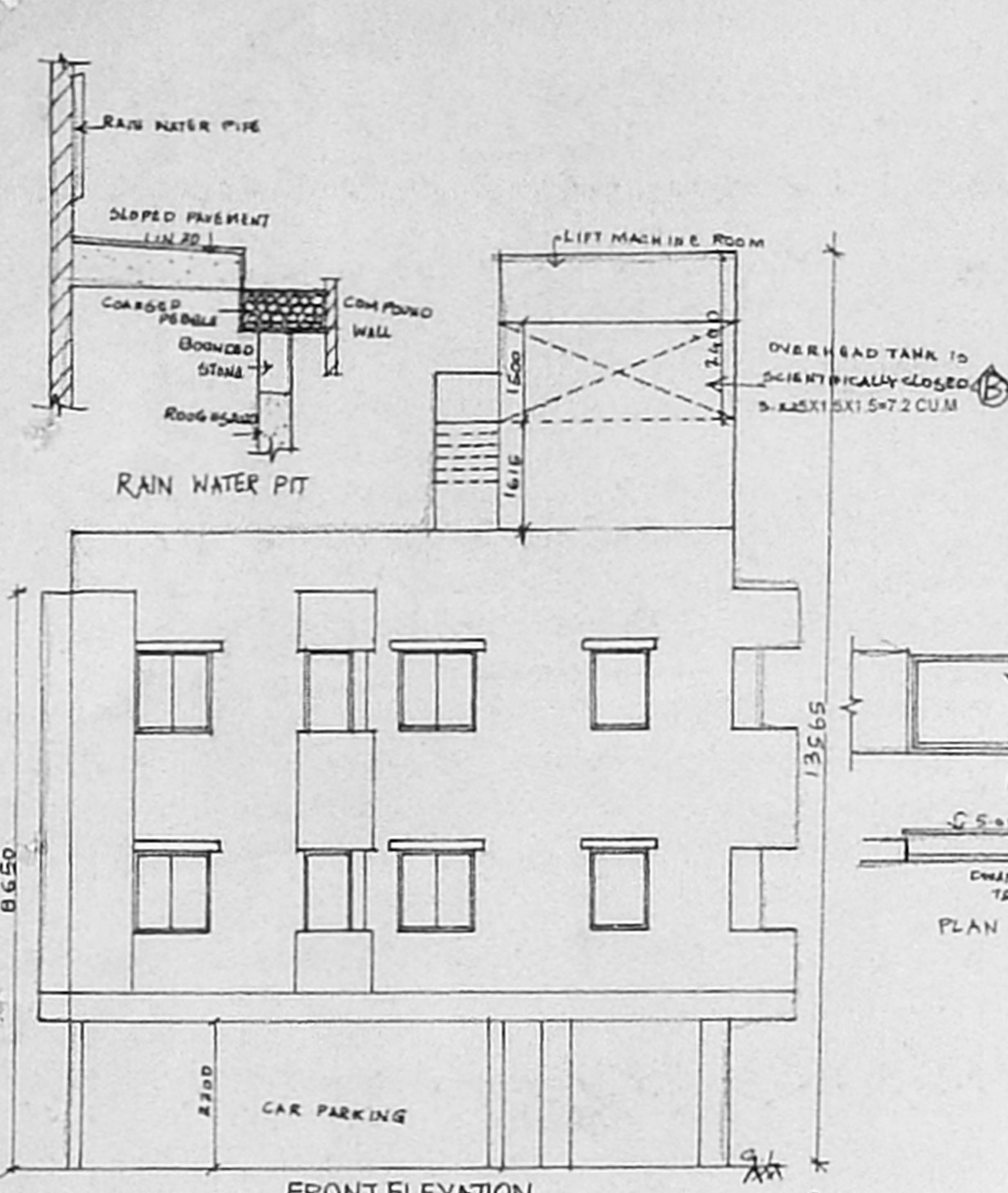

சட்ட வரைபட அனுமதி எண்  
 1920/28/1996  
 ஒப்பளிக்கப்பட்டது  
 இவ்வலுவலகக் கழக எண் A/2347/1996  
 நாள் 19-5-2005ல் குறிப்பிடப்பட்டுள்ள  
 வரையறைகளுக்கு உட்பட்டது  
 உறுப்பினர் செயலருக்காக  
 சென்னைப் பெருநகர் வளர்ச்சிக் குழுவும்  
 சென்னை - 600 040.